NEWPIOneers Travel 新捷旅遊
Licence No.:352112 always on our Mind
辦公時間: 星期一至五 09:00 - 18:00
星期六 09:00 - 13:00
: (852) 25431212
特快查詢及預訂
歡迎電郵我們
info@newpioneers.com.hk

國泰航空 加拿大東西岸酒店套票精選 | 溫哥華 Vancouver 多倫多 Toronto

CATHAY PACIFIC

4 日 2 夜套票 出發日期：15/3/2019 至 29/2/2020 | **4 Days 2 Nights** Travel Period : 15/2/2019-29/2/2020

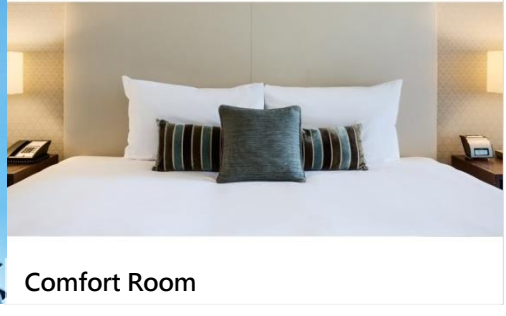

Comfort Room

Coast Coal Harbour Hotel by APA

www.coasthotels.com/hotels/bc/vancouver/coast-coal-harbour-hotel

Downtown Area | 19-min drive from YVR Airport

HK$7560+ Adult Twin Sharing
$8890+ Single Room
$7290+ Triple Sharing
$7150+ Quad Sharing

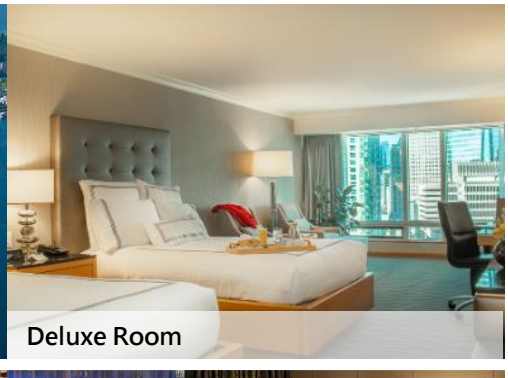

Deluxe Room

Pan Pacific Vancouver Hotel

www.panpacific.com/en/hotels-resorts/canada/vancouver.html

Downtown Area | 19-min drive from YVR Airport

HK$7780+ Adult Twin Sharing
$9330+ Single Room
$7490+ Triple Sharing

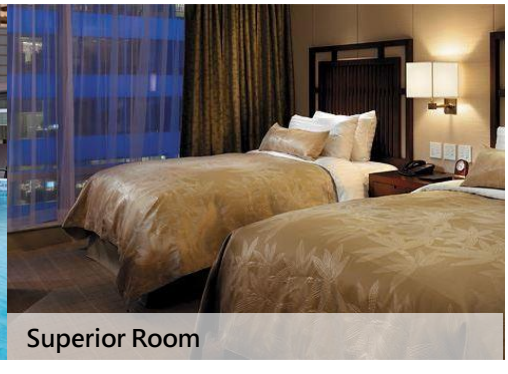

Superior Room

Shangri-La Hotel, Vancouver

www.marriott.com/hotels/travel/laxbv-beverly-hills-marriott/?scid=bb1a189a-fec3-4d19-a255-54ba596febe2

Downtown Area | 17-min drive from YVR Airport

HK$8350+ Adult Twin Sharing
$10470+ Single Room
$7920+ Triple Sharing
$7700+ Quad Sharing

※ 套票以淡季價格計算，於旺季、假期前夕或大型節日期間出發，需另付附加費。詳情向本社職員查詢作準。

NEWPIOneers Travel 新捷旅遊
Licence No.:352112 always on our Mind
辦公時間: 星期一至五 09:00 - 18:00
星期六 09:00 - 13:00
: (852) 25431212
特快查詢及預訂
歡迎電郵我們
info@newpioneers.com.hk

國泰航空 加拿大東西岸酒店套票精選 | 溫哥華 Vancouver 多倫多 Toronto

CATHAY PACIFIC

4 日 2 夜套票 出發日期 : 15/3/2019 至 29/2/2020 | **4 Days 2 Nights** Travel Period : 15/2/2019-29/2/2020

✓ 國泰航空來回香港與多倫多經濟客位機票
Round trip economy class air ticket between HKG & YYZ by CX

✓ 2 晚酒店住宿 2 nights hotel accommodation

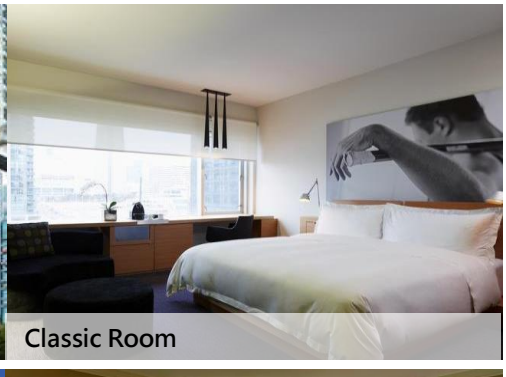

Classic Room

Le Germain Hotel Maple Leaf Square

www.legermainhotels.com/en/torontomls

Downtown Toronto Southwest
- Entertainment & Financial Districts

23-min drive from YYZ Airport

HK$9670+ Adult Twin Sharing

$11880+ Single Room

Luxury Deluxe Guest Room

The Ritz-Carlton, Toronto

www.harborcourthotel.com

Downtown Toronto Southwest
- Entertainment & Financial Districts

23-min drive from YYZ Airport

HK$9920+ Adult Twin Sharing

$12370+ Single Room

$9310+ Triple Sharing

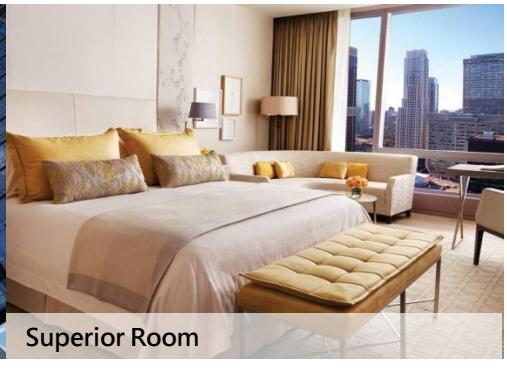

Superior Room

Four Seasons Hotel Toronto

www.fourseasons.com/toronto

Downtown Toronto North - Yorkville

32-min drive from YYZ Airport

HK$10770+ Adult Twin Sharing

$14080+ Single Room

$9950+ Triple Sharing

※ 套票以淡季價格計算，於旺季、假期前夕或大型節日期間出發，需另付附加費。詳情向本社職員查詢作準。

NEWPIOneers Travel 新捷旅遊
Licence No.:352112 always on our Mind
辦公時間: 星期一至五 09:00 - 18:00
星期六 09:00 - 13:00
: (852) 25431212
特快查詢及預訂
歡迎電郵我們
info@newpioneers.com.hk

國泰航空 加拿大東西岸酒店套票精選 | 溫哥華 Vancouver 多倫多 Toronto

CATHAY PACIFIC

4 日 2 夜套票 出發日期：15/3/2019 至 29/2/2020 | **4 Days 2 Nights** Travel Period : 15/2/2019-29/2/2020

國泰 溫哥華及多倫多機票附加費表 CX Vancouver & Toronto Airfare Surcharge
出發日期：2019年3月15日 – 2020年2月29日 Travel Period : 15Mar2019 – 29Feb2020

2 人成行 GV2 (min. 2 adults)

Destination	Class of Travel	Departure	Adult	Child	Booking Class	Ticket Validity
YVR	Economy	15Mar-04Jul, 05Sep-12Dec, 24-31Dec19, 07-22Jan20, 28Jan-29Feb	--	---	N	2-21 Days
		05Jul-04Sep, 13-23Dec19, 01-06 & 23-27Jan20	$1240	$930	S	
	Premium Economy	15Mar-29Feb	11840	8880	E	
YYZ	Economy	15Mar-04Jul, 05Sep-12Dec, 24-31Dec19, 07-22Jan20, 28Jan-29Feb	--	---	N	2-21 Days
		05Jul-04Sep, 13-23Dec19, 01-06 & 23-27Jan20	$1110	$840	S	
	Premium Economy	15Mar-29Feb	13120	9840	E	

Price Includes :
- Round trip economy class air ticket on CX
- 2 nights hotel accommodation
- HK$100,000 Travel Insurance & 0.15% TIC Levy
  [Zurich Insurance (Hong Kong) 24-hour emergency hotline +852-2886-3977]

Child travel with min 2 adults price :
- Twin / Triple Sharing bed adult price less : $1390(YVR); $1700(YYZ)

Terms & Conditions :
- Package price is per person (in HK$) and valid between **15Mar19-29Feb20**; and hotel stay must be completed by 29Feb20
- Booking class : N (except specified periods) Ticket validity : 2-21 days
- Minimum 2 adults travelling together on same outbound & inbound flights, and booking must be reserved under the same record locator (PNR) for all passengers
- "OSI : CX GV2 FARE IN DATE OUT DATE AT HOTEL NAME" must be input in OSI field of PNR
- Twin room is based on 2 single beds or 1 double bed
- Airport tax, HK security charge & fuel surcharge(if any) are not included
- A non-refundable deposit of HK$1000 per person required upon reservation
- Full payment must be made after confirmation with no refund
- Upon confirmation, any amendment is subject to our company's discretion
- All prices and conditions are subject to change without prior notice
- Hotel star ratings are for reference only, please visit hotel's official website for more information
- Check whether the Security Bureau has issued any Outbound Travel Alert for your destination before firming up your travel plan to ensure personal safety

費用包括：
- 來回國泰航空經濟客位機票
- 兩晚酒店住宿
- HK$100,000 旅遊保險及0.15% 旅遊業賠償
  蘇黎世保險(香港) 24小時緊急支援服務+852-2886-3977]

小童最少要與兩位成人同行價錢：
- 佔床或三人房收費按成人減收：$1390(溫哥華); $1700(多倫多)

條款及細則：
- 以上套票價錢以每成人計算, 有效日期：**2019年3月15日至2020年2月29日**; 酒店入住必須於2020年2月29日或之前完成
- 訂位代號：N (指定日子除外)
  機票有效期：2-21日
- 來回程均要最少兩位成人同行，訂位時亦必須最少兩位客人在同一個PNR內
- PNR必須註明住宿酒店名稱及日期如下：
  "OSI : CX GV2 FARE IN DATE OUT DATE AT HOTEL NAME"
- 雙人房之房種為2張單人床或1張雙人床
- 費用並未包括兩地機場、香港機場保安稅稅及燃油附加費(如適用)
- 訂位時須繳交訂金港幣每位$1000
- 餘款需於機票及酒店確認後繳付及恕不退還
- 於機票及酒店確認後，如需更改本公司擁有最終決定權
- 所有費用如有更改，恕不另行通知
- 酒店星級只供參考，詳情請到訪酒店官方網頁查詢
- 為確保自身安全，旅客在落實行程前，應留意保安局有沒有對目的地發出外遊警示